Organigramm der Stadt Oranienbaum-Wörlitz
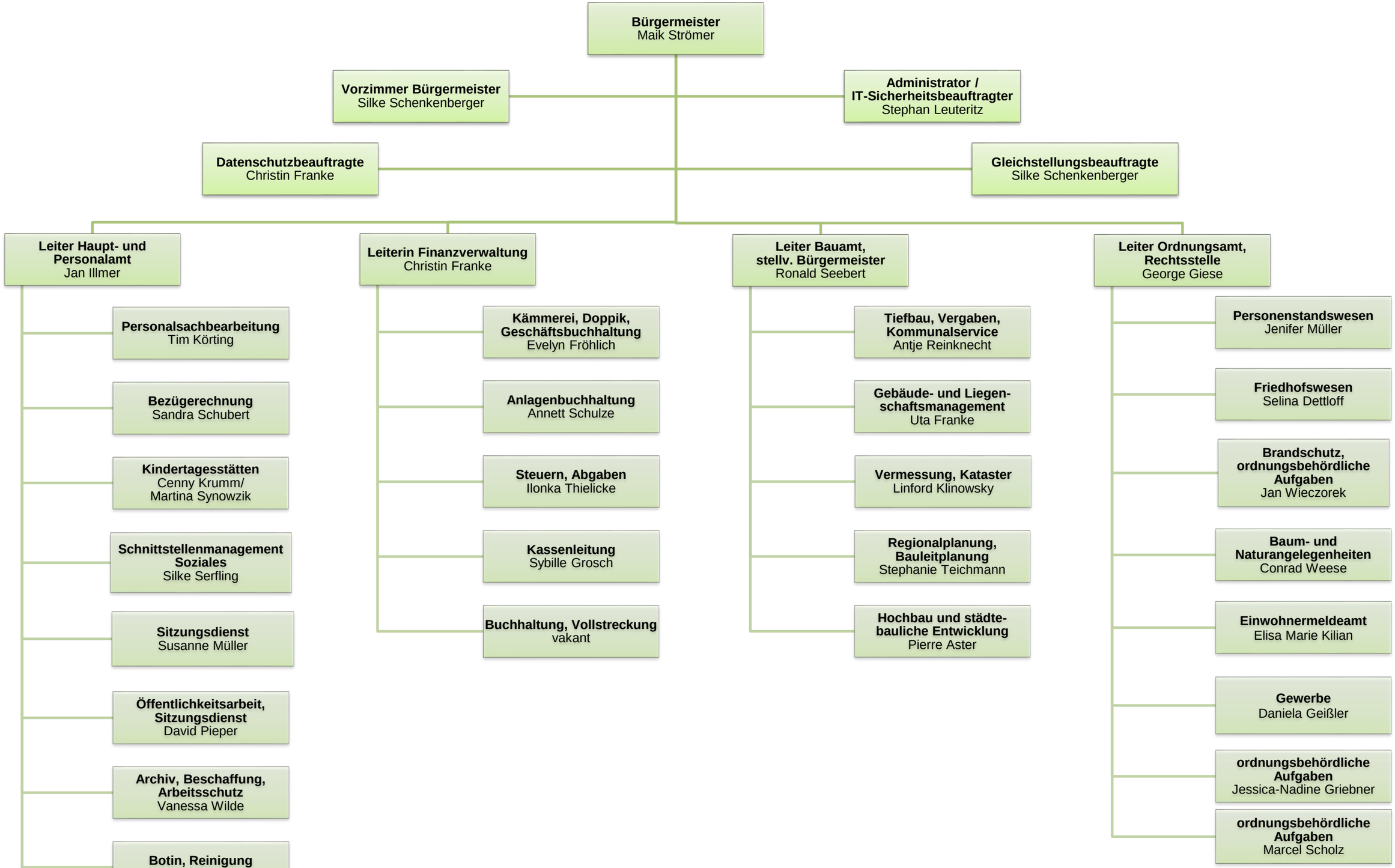
Stand: 15.10.2024